1969年4(昭和４４年) 大阪府 大阪市 上六近鉄百貨店12階ﾊﾞｰﾋﾞｼﾞｭｰ ﾌﾚｽｺ+ﾓｻﾞｲｸ 設計：村野　藤吾
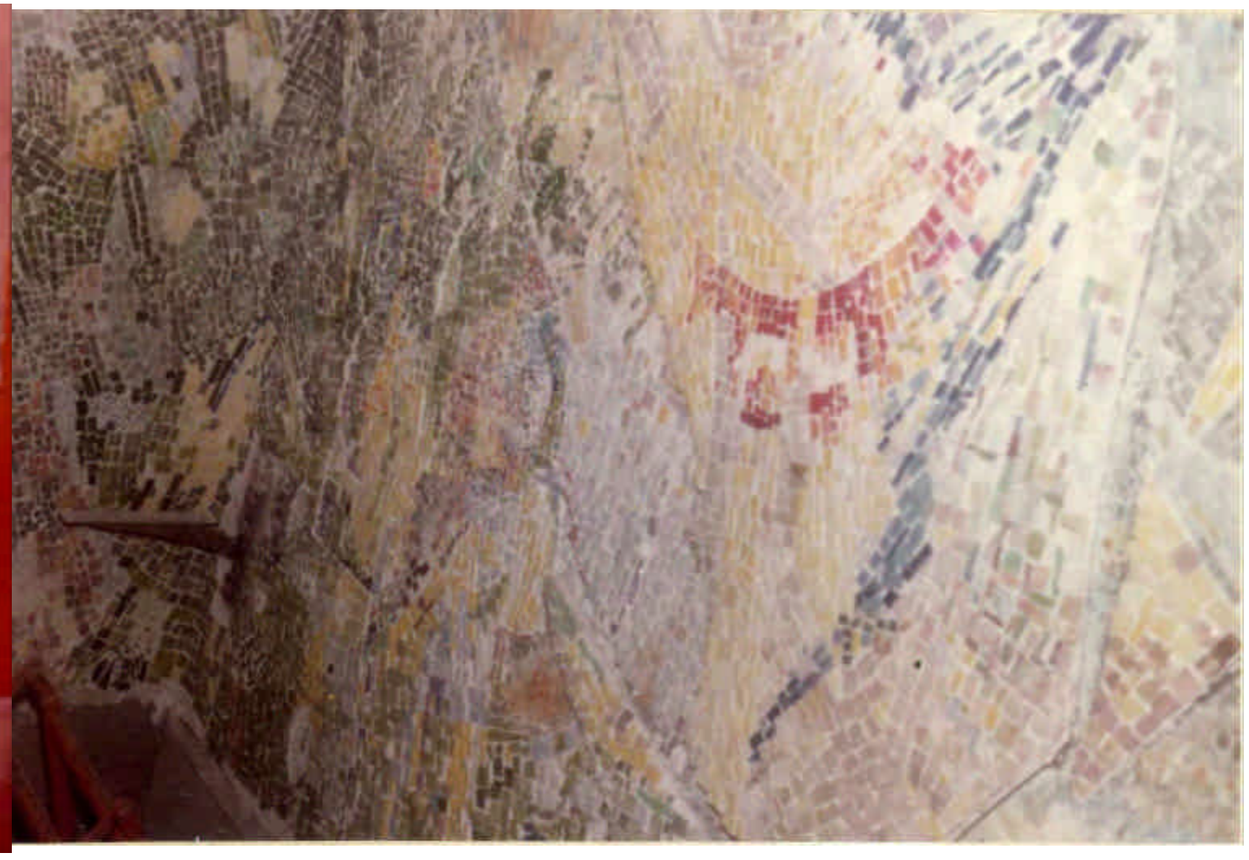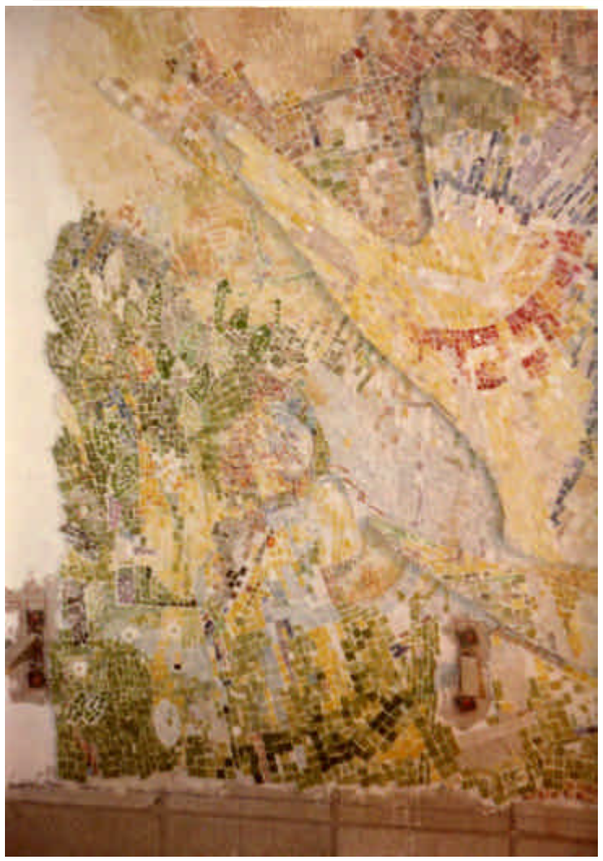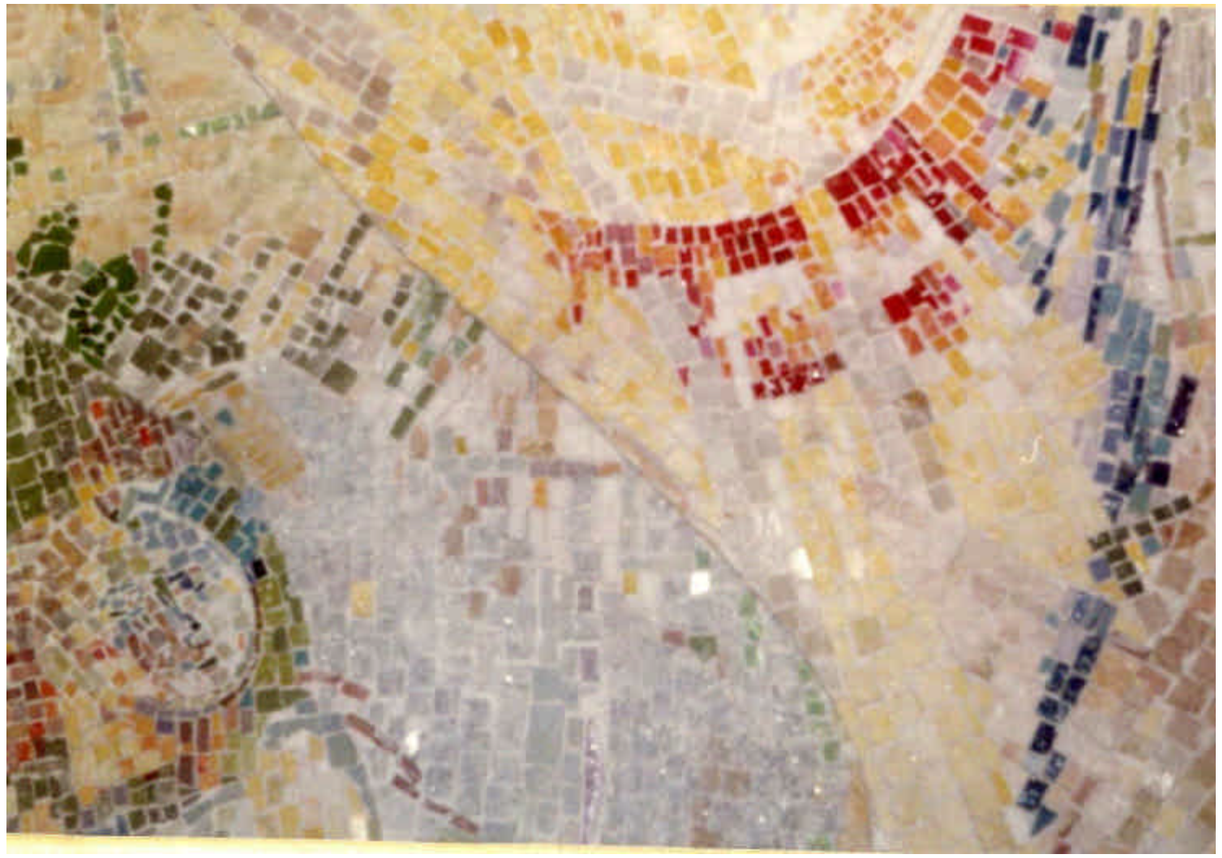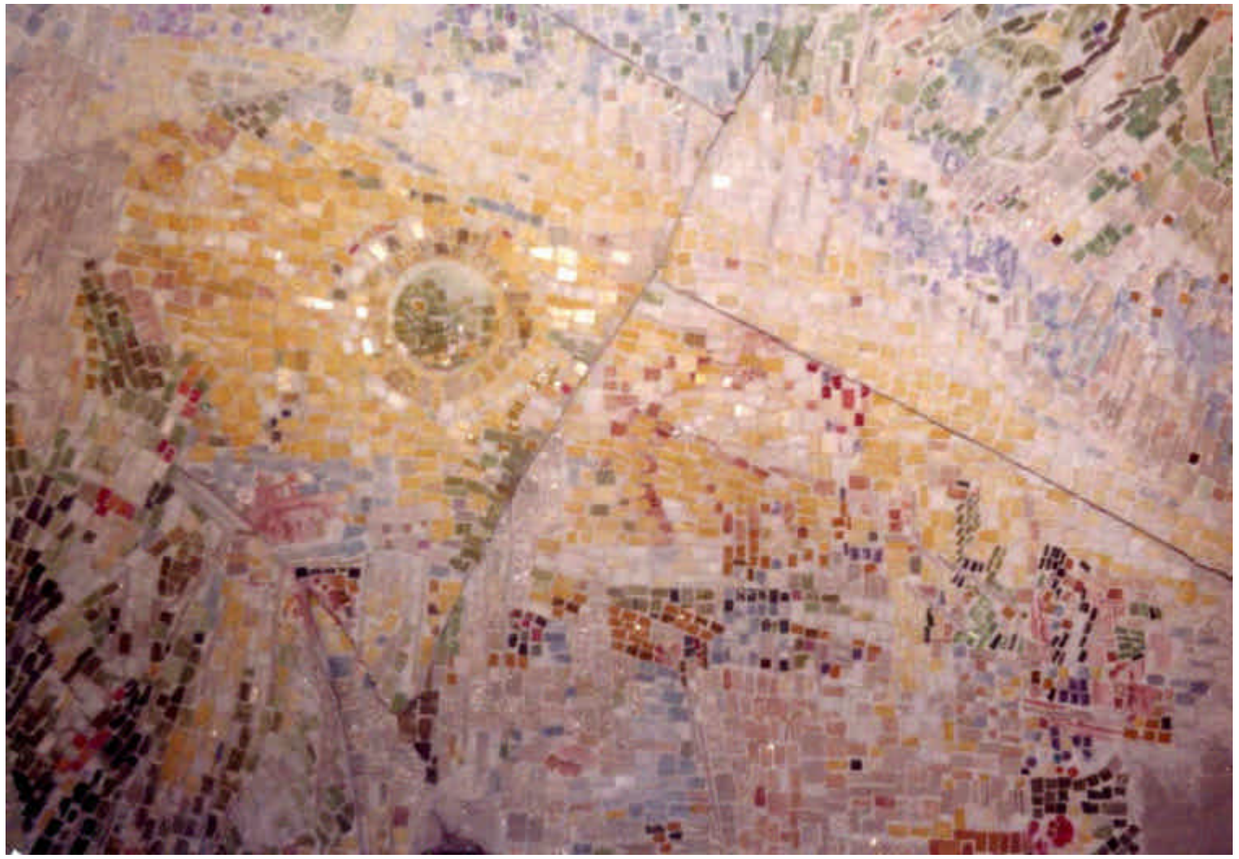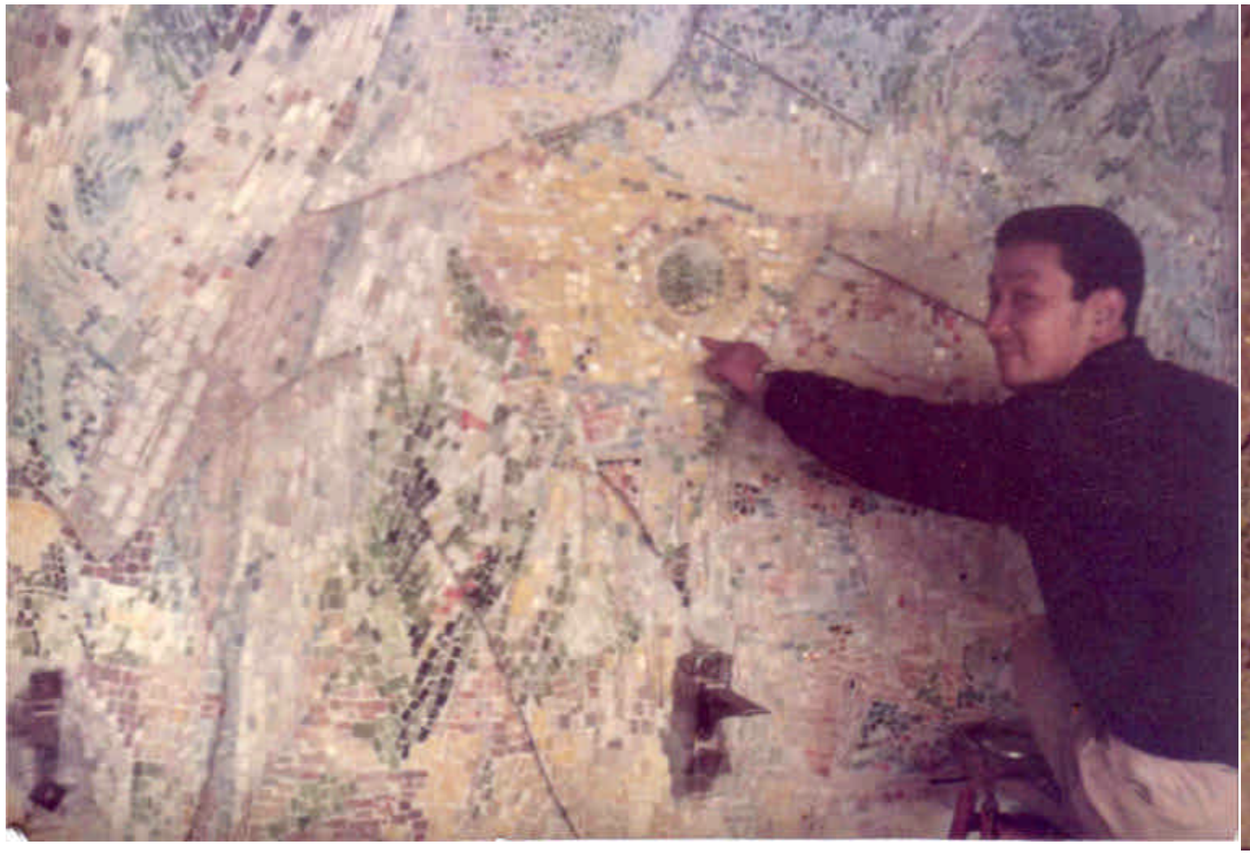
下絵